

Legal Description and Sketch

Section 05, Township 28 South, Range 27 East
Polk County, Florida

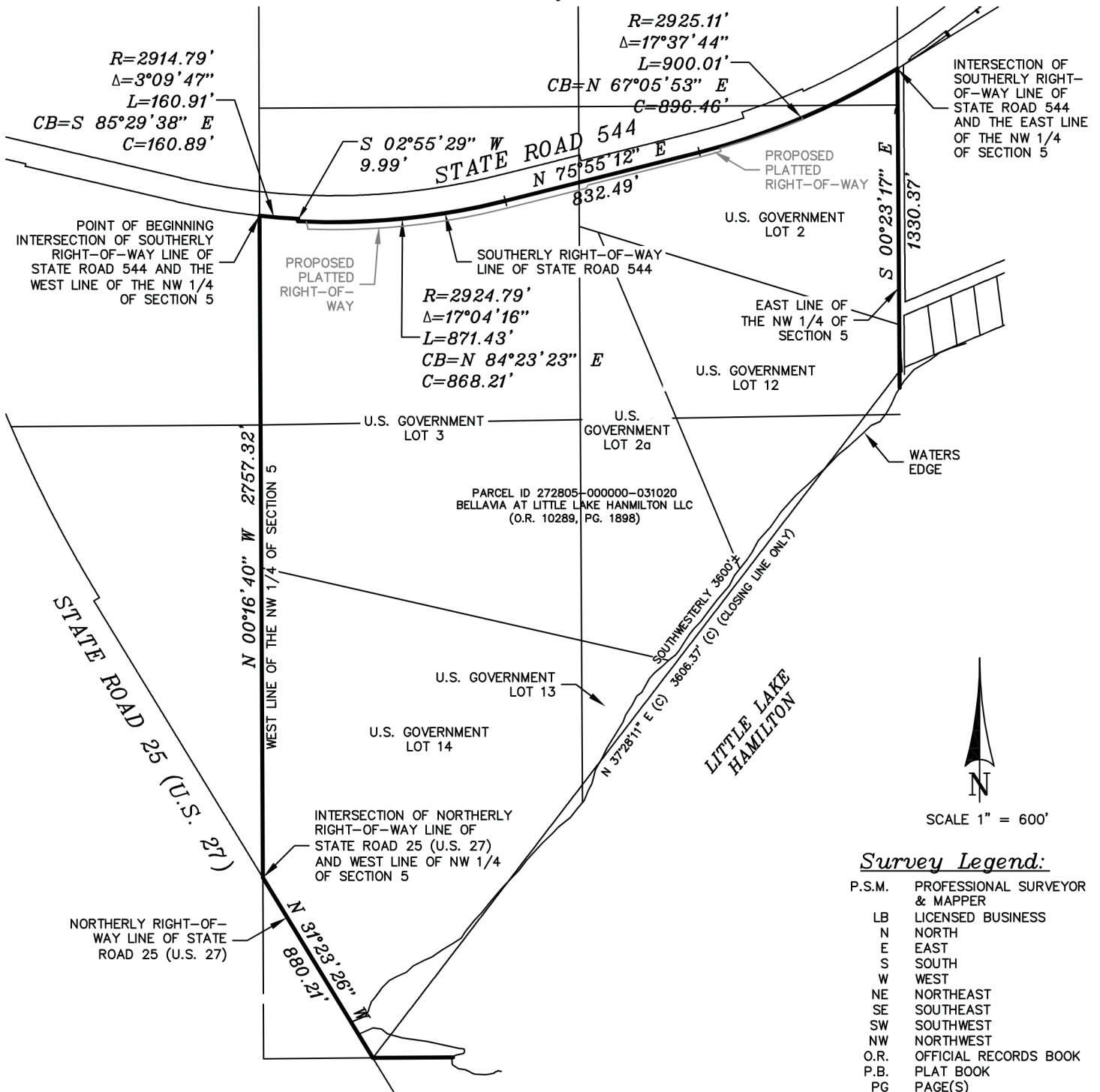

SCALE 1" = 600'

Survey Legend:

P.S.M.	PROFESSIONAL SURVEYOR & MAPPER
LB	LICENSED BUSINESS
N	NORTH
E	EAST
S	SOUTH
W	WEST
NE	NORTHEAST
SE	SOUTHEAST
SW	SOUTHWEST
NW	NORTHWEST
O.R.	OFFICIAL RECORDS BOOK
P.B.	PLAT BOOK
PG	PAGE(S)
ID	IDENTIFICATION

See sheet 1 of 2 for surveyor's notes, legal description and signature block

SHEET 2 of 2 JOB NO. 3247 DATE 04/06/2021

CREW CHIEF _____ FIELD DATE _____ DRAWN BY LSS

RSI 

Rapid Surveying, Inc.
 2000 East Edgewood Drive, Suite 106B
 Lakeland, Florida 33803
 PROFESSIONAL SURVEYORS & MAPPERS
 LICENSED BUSINESS L.B. #7568
 EMAIL: RSI@RAPIDSURVEYING.NET
 PHONE (863)668-9124 FAX (863) 668-9091